CLARINET PINKY KEYS 1.2

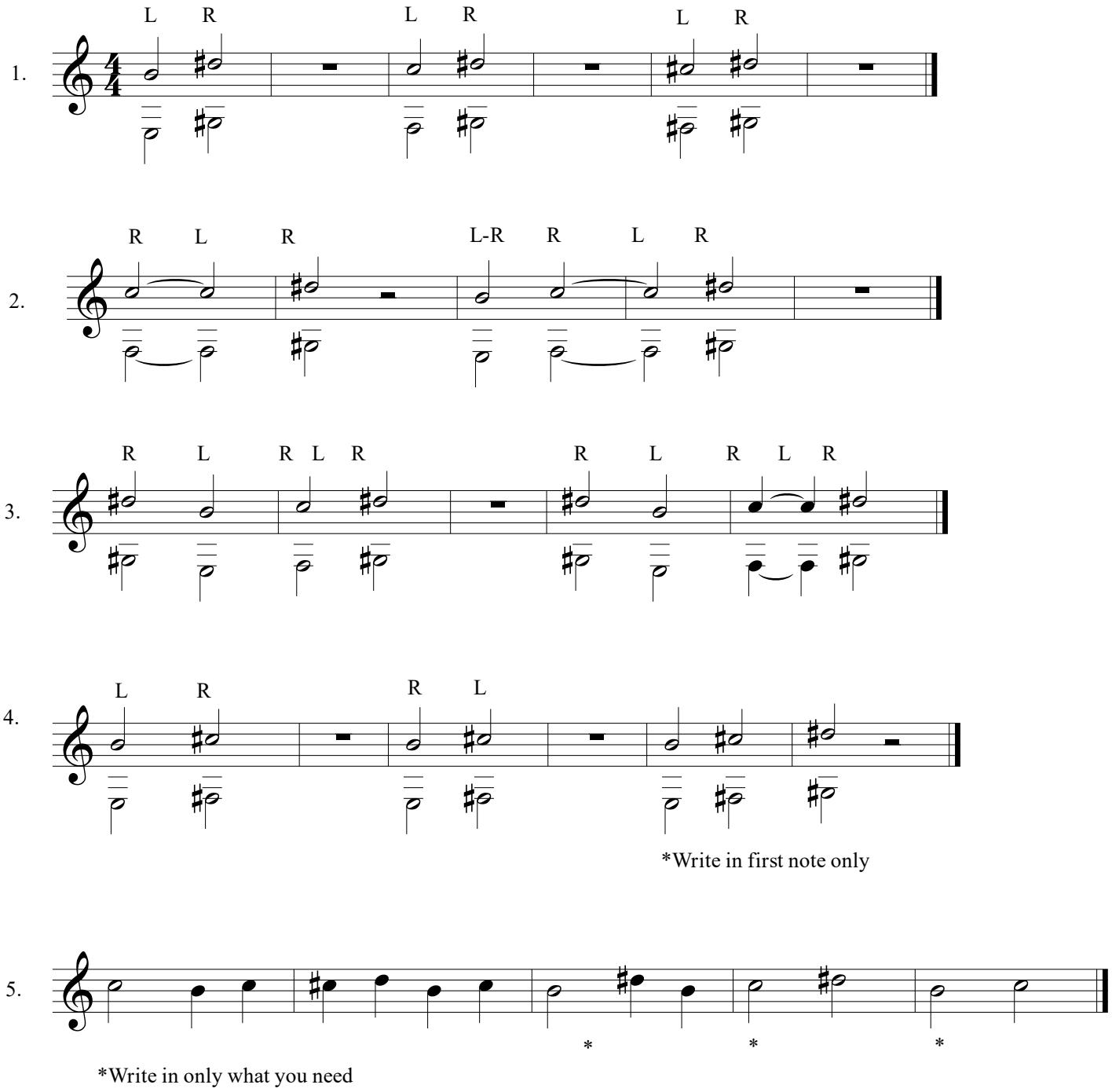

*Write in only what you need

SUGGESTION: Be consistent with L & R in your music. Place above the notes

©LJK2022